Valse "Far Away"
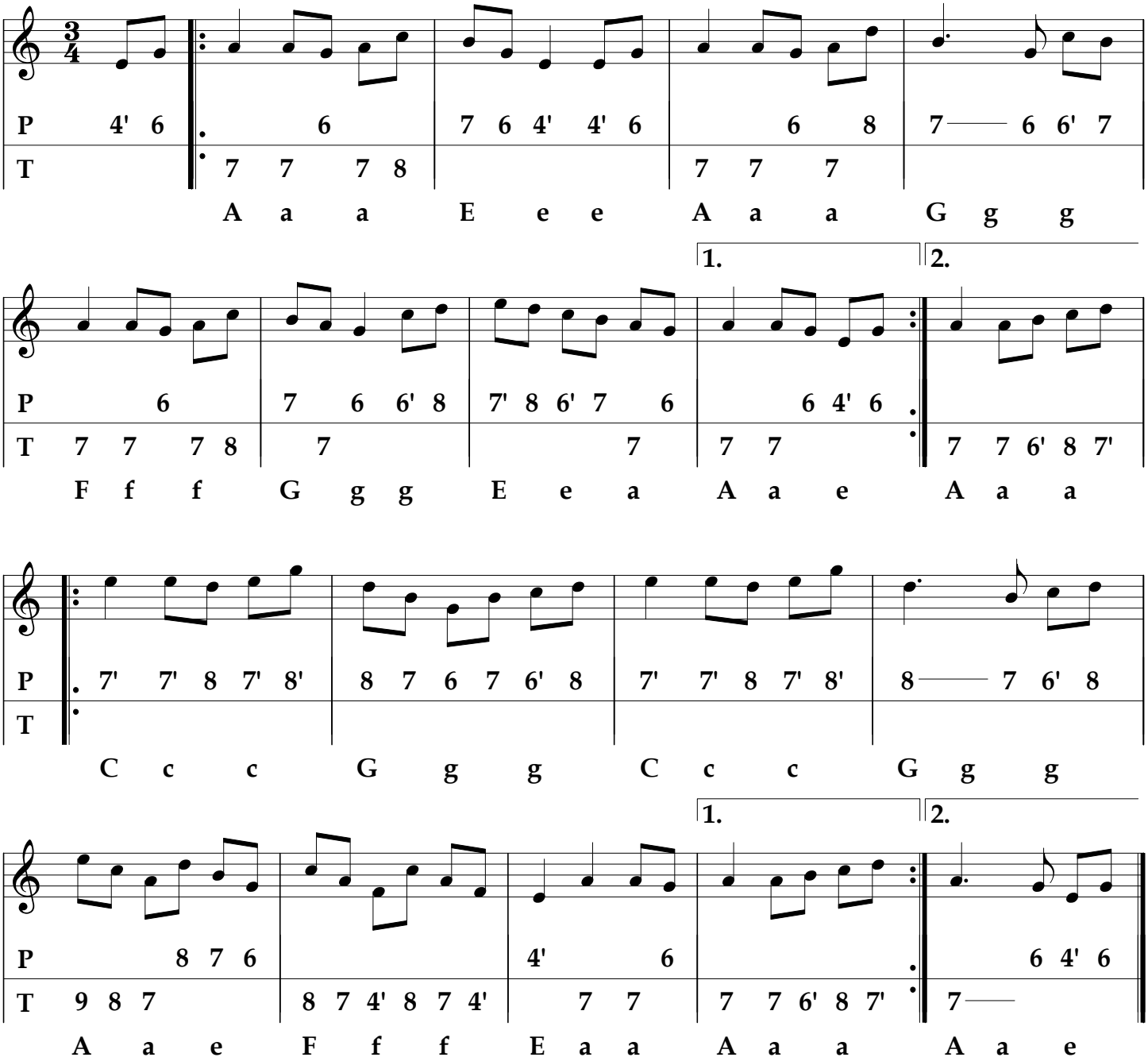
Tablature Gilbert Poirier
système CADB © juin 2004
* * *